

# conroy

conroycommercial.com



LAUREN ABOULAFIA  
LIC 01895546 | 310.275.3274  
lauren@conroycommercial.com

JOHN EWING  
LIC 02065973 | 310.275.3231  
john@conroycommercial.com

## Fairfax Avenue

## FOR LEASE

**101 S FAIRFAX AVE.** (Entitled Restaurant w/ Outdoor Seating)\*

Flagship on Corner of Brand New Luxury Mixed-Use Property

Size: 1,250 Sq. Ft. Ground Floor Space

+ 450 Sq. Ft. Basement Storage

Rent: \$5.15 PSF + NNN \$0.90 PSF [\$10,285 Monthly]



Building in Progress

Owner/Agent does not guarantee the accuracy of the square footage, lot size or other information concerning the conditions or features of the property provided by other sources. Tenant is advised to independently verify the accuracy of all information through personal inspection and with appropriate professionals.

# Property Info

105 S FAIRFAX AVE

LAUREN ABOULAFIA  
LIC 01895546 | 310.275.3274  
lauren@conroycommercial.com

JOHN EWING  
LIC 02065973 | 310.275.3231  
john@conroycommercial.com



**BUILDING**  
The Fairfax - 45 units

**SIZE (DIVISIBLE)**  
1,250 sq. ft. ground floor +  
450 sq. ft. basement

- FEATURES**
- Prominent corner location
  - Stubbed Mechanical & Plumbing for Restaurant/Cafe
  - Grease Interceptor
  - Floor Drains
  - Storage Area
  - Outdoor Seating possible with revokable permit

**PARKING**  
2 Onsite

**AVAILABLE NOW!**

Rendering only. Final building design will vary.

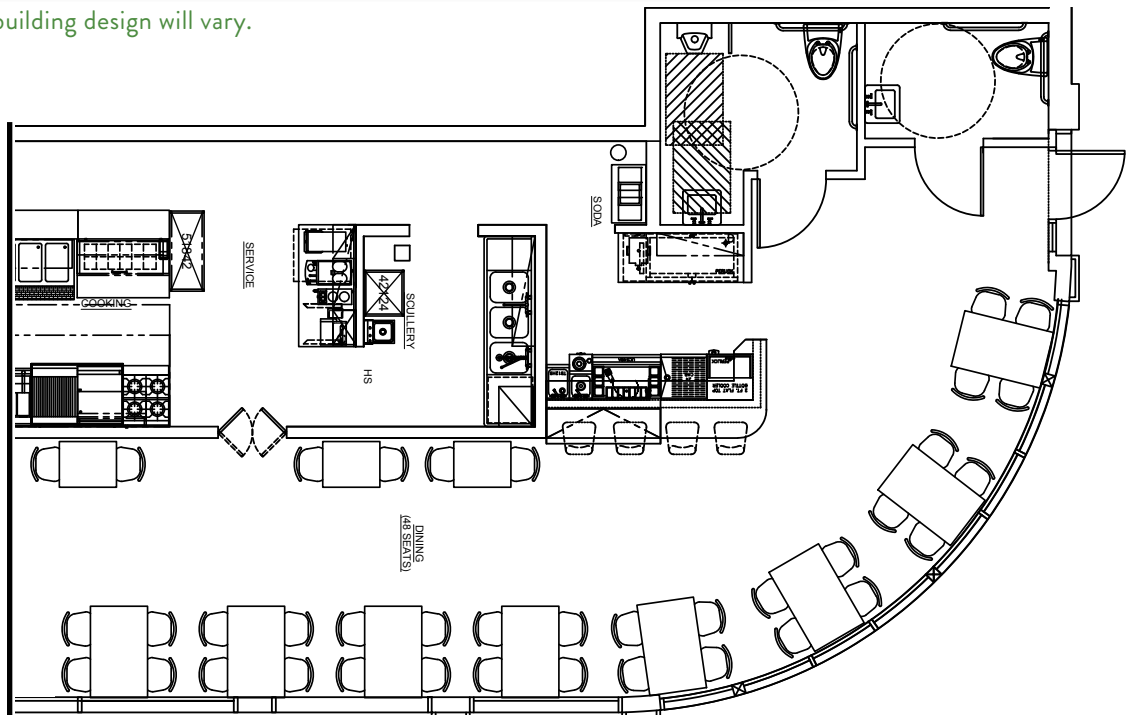

Owner/Agent does not guarantee the accuracy of the square footage, lot size or other information concerning the conditions or features of the property provided by other sources. Tenant is advised to independently verify the accuracy of all information through personal inspection and with appropriate professionals.

# Restaurant Plans

LAUREN ABOULAFIA  
 LIC 01895546 | 310.275.3274  
 lauren@conroycommercial.com

105 S FAIRFAX AVE

JOHN EWING  
 LIC 02065973 | 310.275.3231  
 john@conroycommercial.com

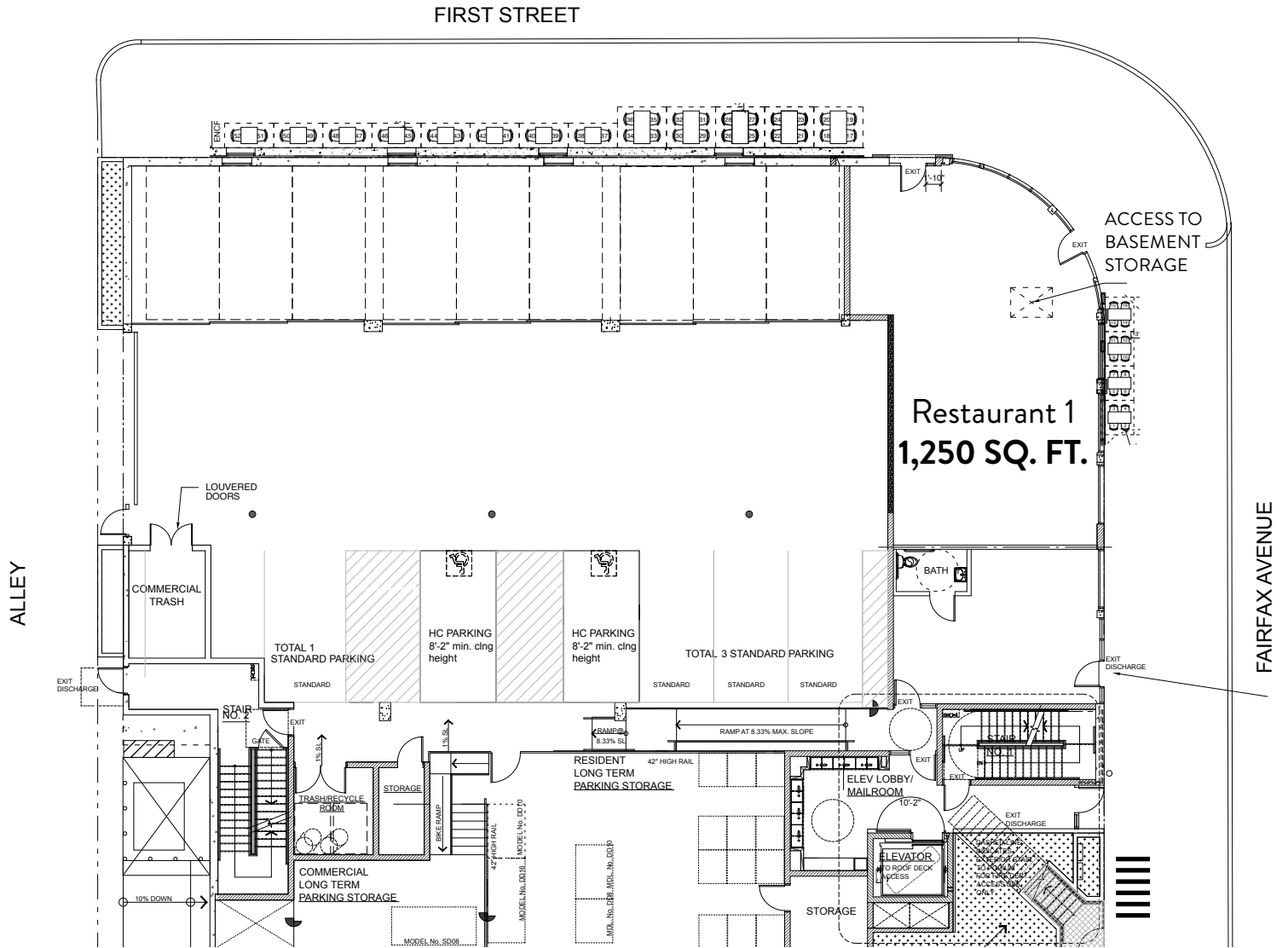

\*Potential outdoor seating plan. Tenant to verify and pull permit from Public Works

Owner/Agent does not guarantee the accuracy of the square footage, lot size or other information concerning the conditions or features of the property provided by other sources. Tenant is advised to independently verify the accuracy of all information through personal inspection and with appropriate professionals.

# Property Highlights

105 S FAIRFAX AVE

LAUREN ABOULAFIA  
LIC 01895546 | 310.275.3274  
lauren@conroycommercial.com

JOHN EWING  
LIC 02065973 | 310.275.3231  
john@conroycommercial.com

## FEATURES

- 45 luxury apartment units upstairs
- Unparalleled corner location
- Adjacent to the Farmer's Daughters Hotel
- Across from CBS Studios, The Grove, and Farmer's Market

**(Uber's #1 drop-off location in California)**

- Surrounded by hundreds of restaurants and retail within a one-mile radius



### Walk Score

96

Walker's Paradise via WalkScore.com



### Traffic

76,000+

2017 Daily Traffic Volume



### Population

46,008

2018 Total Population (1 Mile radius)



### Housing

\$1,068,647

2018 Median Home Value



### Population Growth

7.51%

2010-2019



### Households

\$81,737

2018 Median Household Income

Owner/Agent does not guarantee the accuracy of the square footage, lot size or other information concerning the conditions or features of the property provided by other sources. Tenant is advised to independently verify the accuracy of all information through personal inspection and with appropriate professionals.

# Location Overview

105 S FAIRFAX AVE

LAUREN ABOULAFIA  
 LIC 01895546 | 310.275.3274  
 lauren@conroycommercial.com

JOHN EWING  
 LIC 02065973 | 310.275.3231  
 john@conroycommercial.com

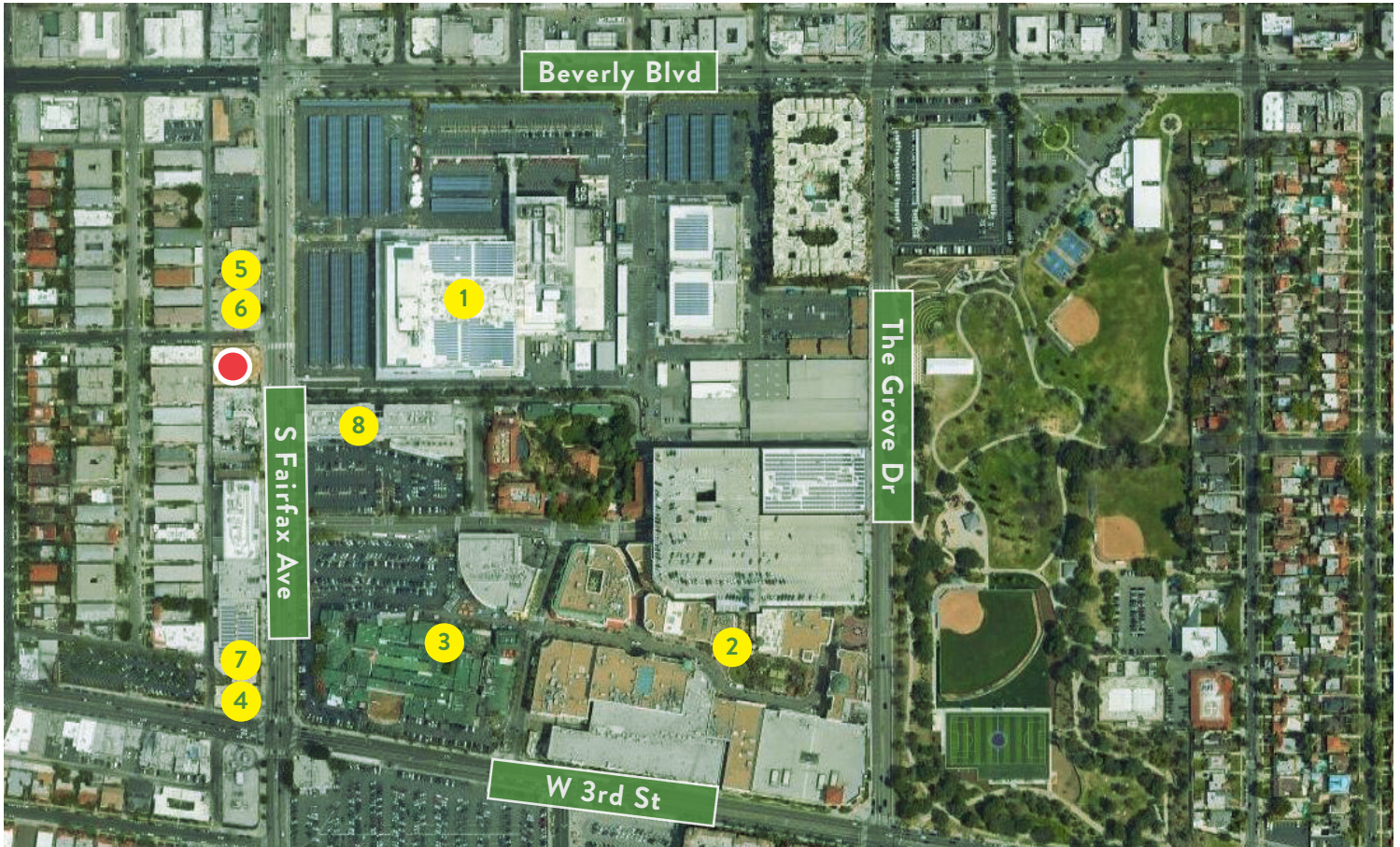

Owner/Agent does not guarantee the accuracy of the square footage, lot size or other information concerning the conditions or features of the property provided by other sources. Tenant is advised to independently verify the accuracy of all information through personal inspection and with appropriate professionals.